



The replica of the St. Anne's on the Sea Foundation Stone was completed and officially unveiled by Town & Borough Mayors in November. The original is set into the wall of the public house opposite the station.





Making our own compost



A rare wintry scene



Steam passes through Kirkham & Wesham



Another history poster installation - this time at Squires Gate



Crème egg anyone?

Great British Litter pick.....

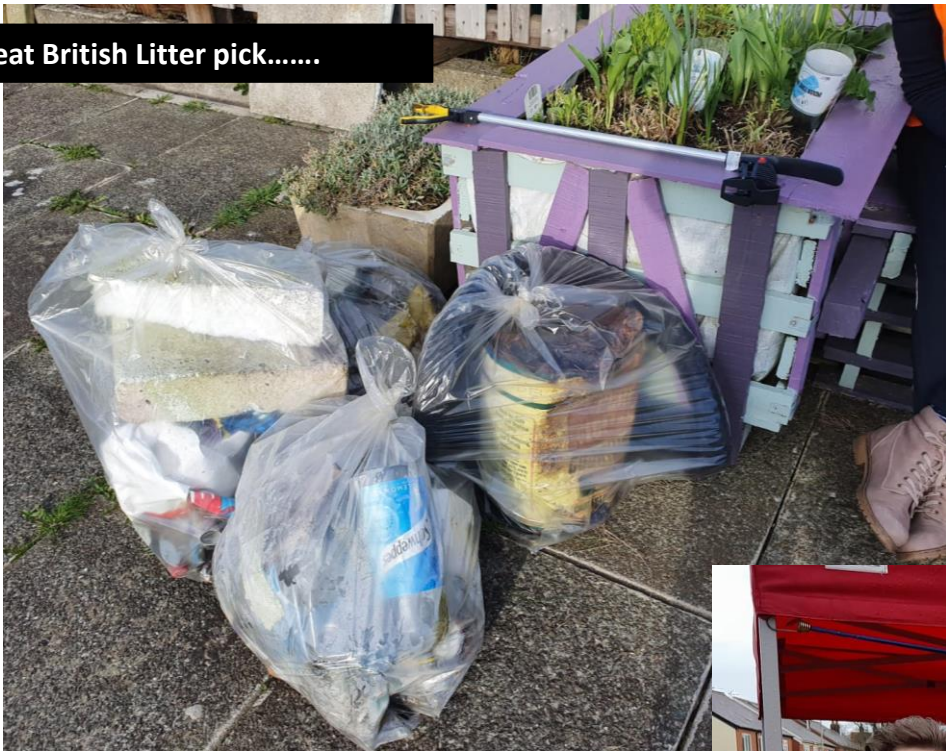

Yarn bombing

A 'call out' for tins of food – donated by St Anne's station adopters.



Moments Crowns by Café/ Support Hub



Acknowledging the Jubilee



Coronation activities





Why not come and join us?
'Stitch Together Kirkham'
We are a group of friendly stitchers meeting together in Morrisons cafe in Kirkham (closes to 2:30 pm if you enjoy stitching in any form (or want to learn) why not come along on Thursday evenings?
Bring your project if you have one.
Drinks are available to purchase in Morrisons if you wish.
Any queries please contact Mary on 01757 484111



Coronation activities



St Anne's station pre Sainsburys



The first railway station in St Anne's on the Sea was created on the site 150 years ago in 1871

Newly created 150th Anniversary bed – more to come



Time Capsule – request for items.....

Coming to a station near you.....

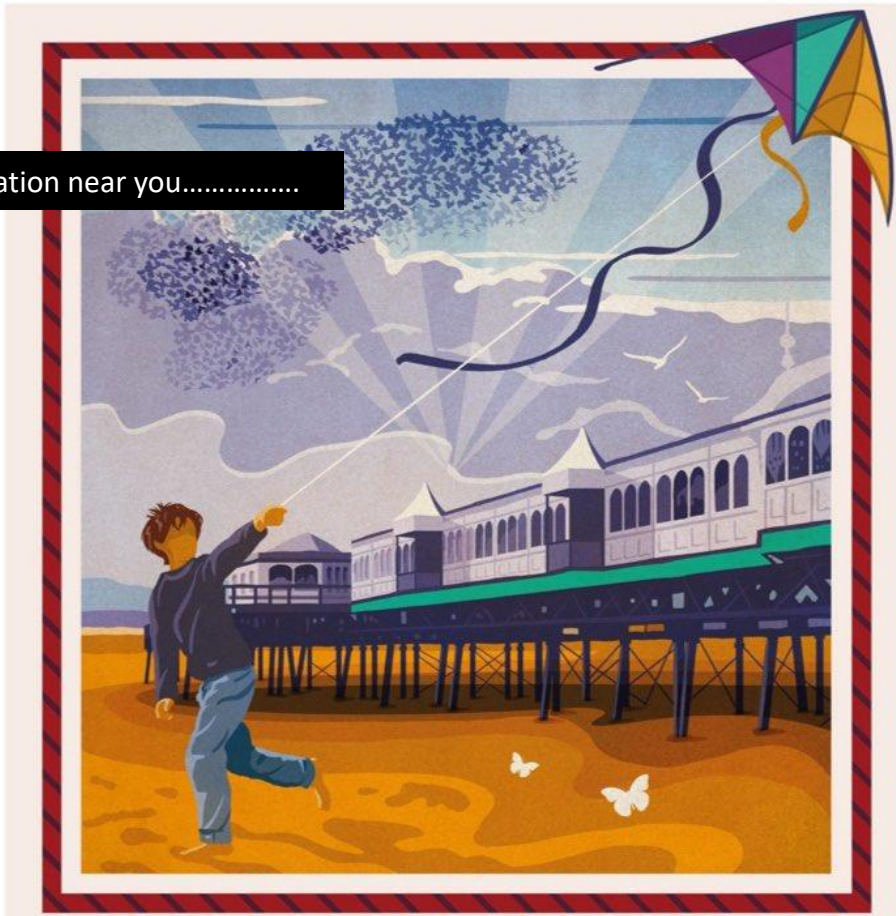

NICKY THOMPSON
EXHIBITION
Shifting Sands

LYTHAM HALL • 4TH FEBRUARY - 30TH SEPTEMBER 2022

Fylde Council are proud to present *Shifting Sands*, an art trail of contemporary travel posters by acclaimed artist Nicky Thompson set within the historic grounds of Lytham Hall. The 12 new works reference the golden era of rail travel poster design and depict iconic landmarks on the Fylde coast.

An accompanying exhibition of original mid-century railway posters from the Lytham St Annes Art Collection will be displayed in Lytham Hall from April 2nd 2022.



discoverfylde.co.uk

